Tacoma Port Upper Gypsy Moth Eradication, Treatment Swaths 4-19-2016

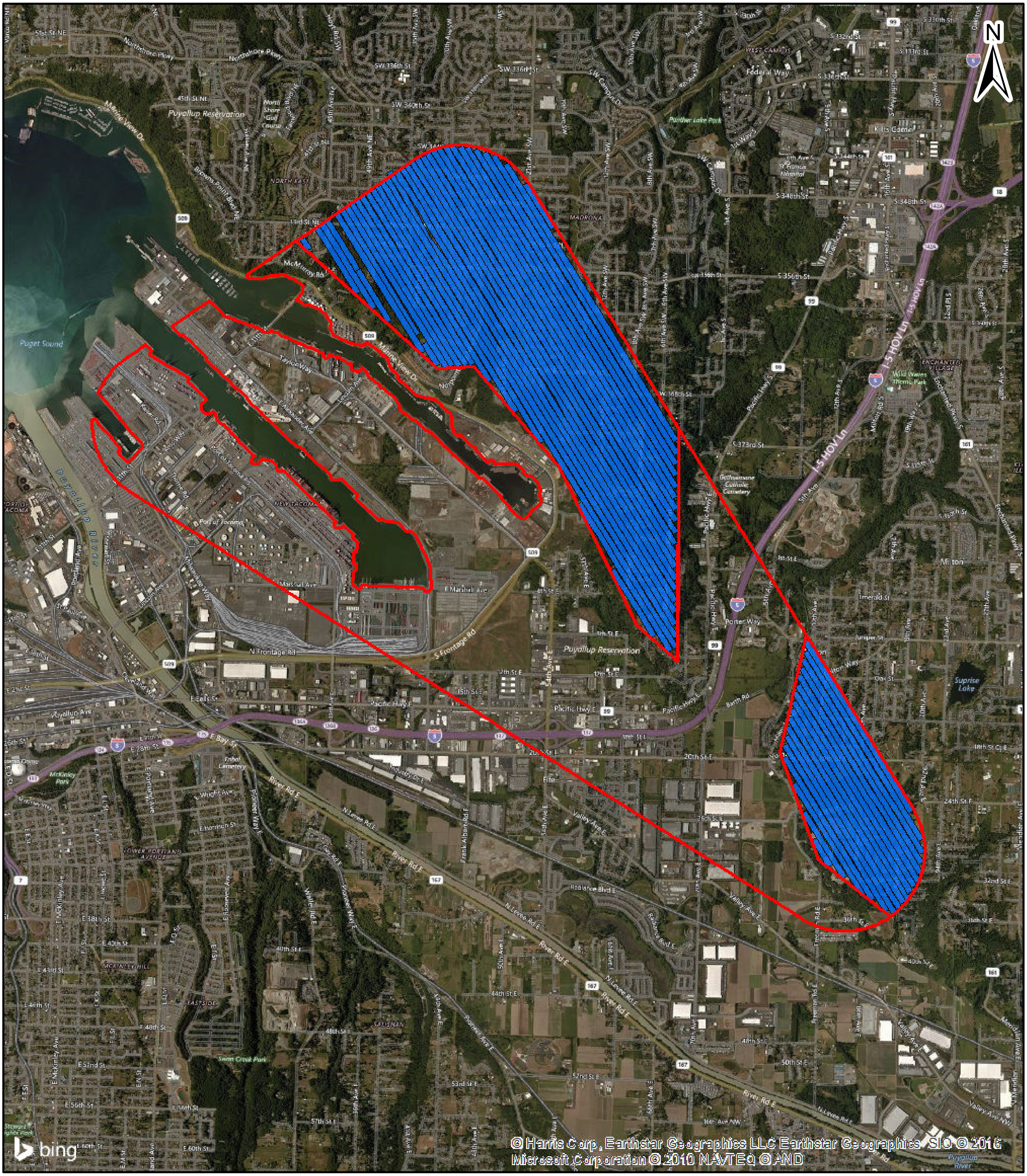

Legend

Eradication Zone

Treatment Swaths

0 0.5 1 2 Miles

200 ft swath width

Date: 5/10/2016

WSDA

Tacoma Port Upper Gypsy Moth Eradication, Treatment Swaths 4-20-2016

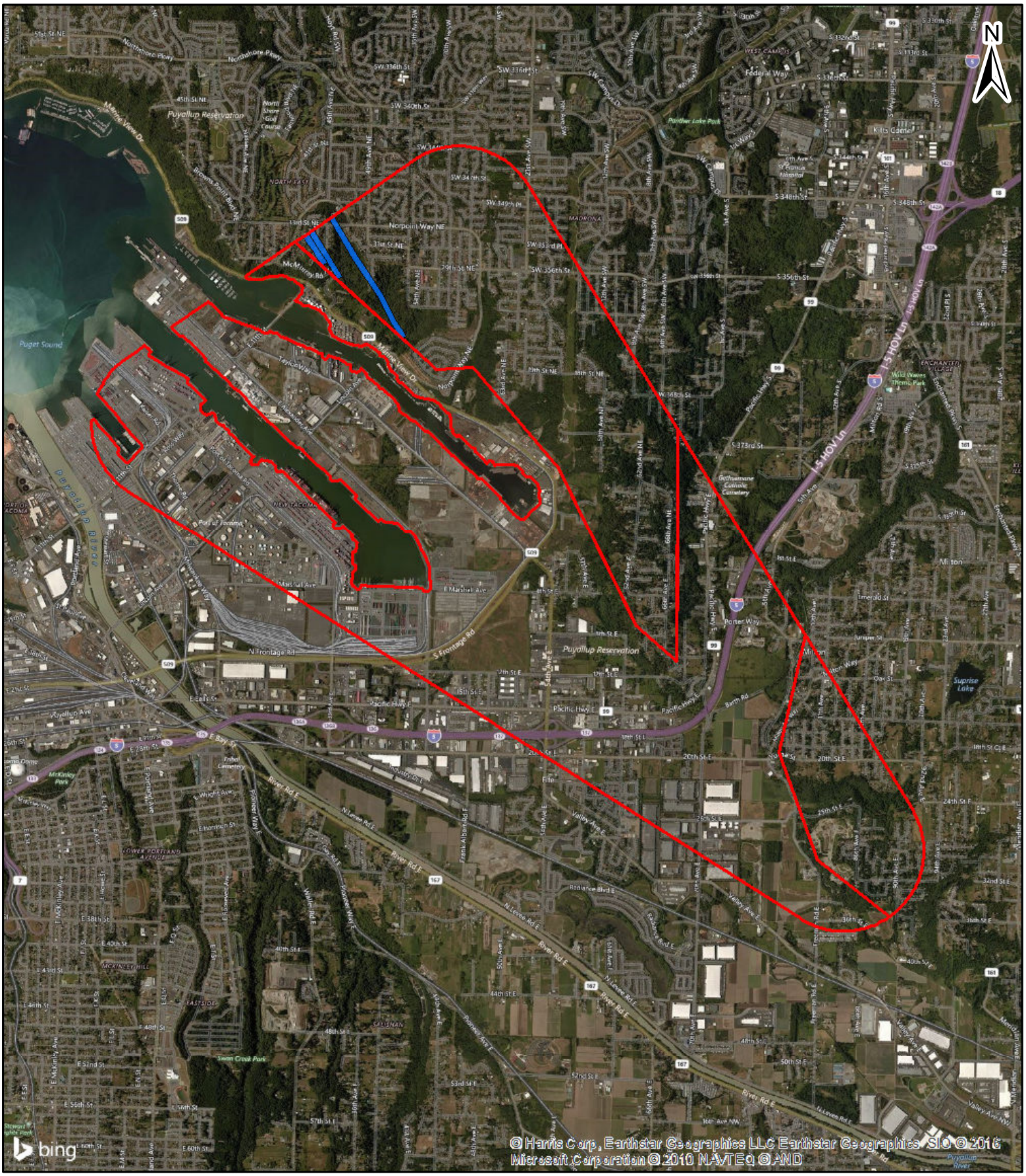

Legend

- Eradication Zone
- Treatment Swaths

0 0.5 1 2 Miles

200 ft swath width

Date: 5/10/2016

WSDA

Tacoma Port Upper Gypsy Moth Eradication, Treatment Swaths 4-27-2016

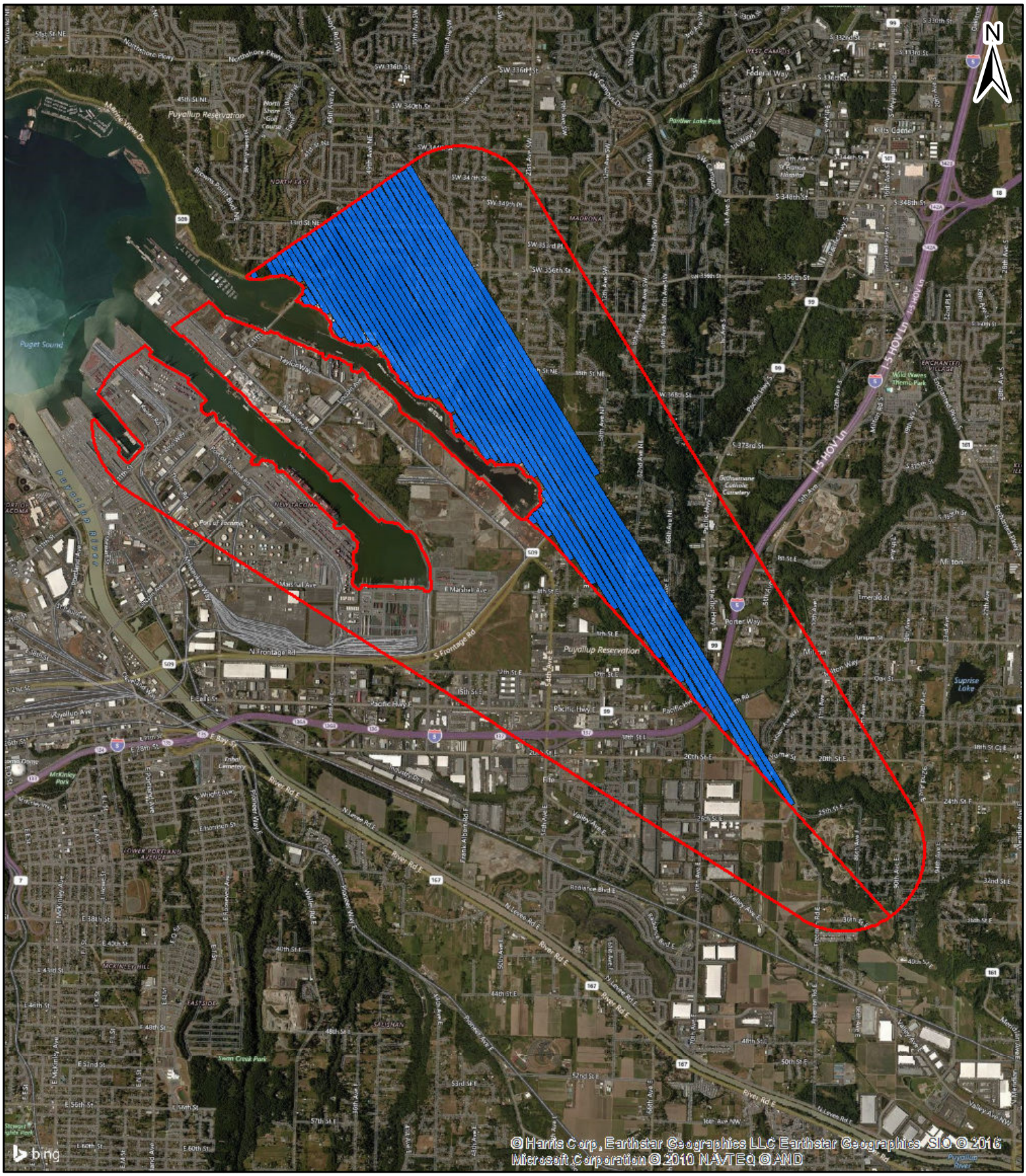

Legend

- Eradication Zone
- Treatment Swaths

0 0.5 1 2 Miles

200 ft swath width

Date: 5/2/2016

WSDA

Tacoma Port Upper Gypsy Moth Eradication, Treatment Swaths 4-28-2016

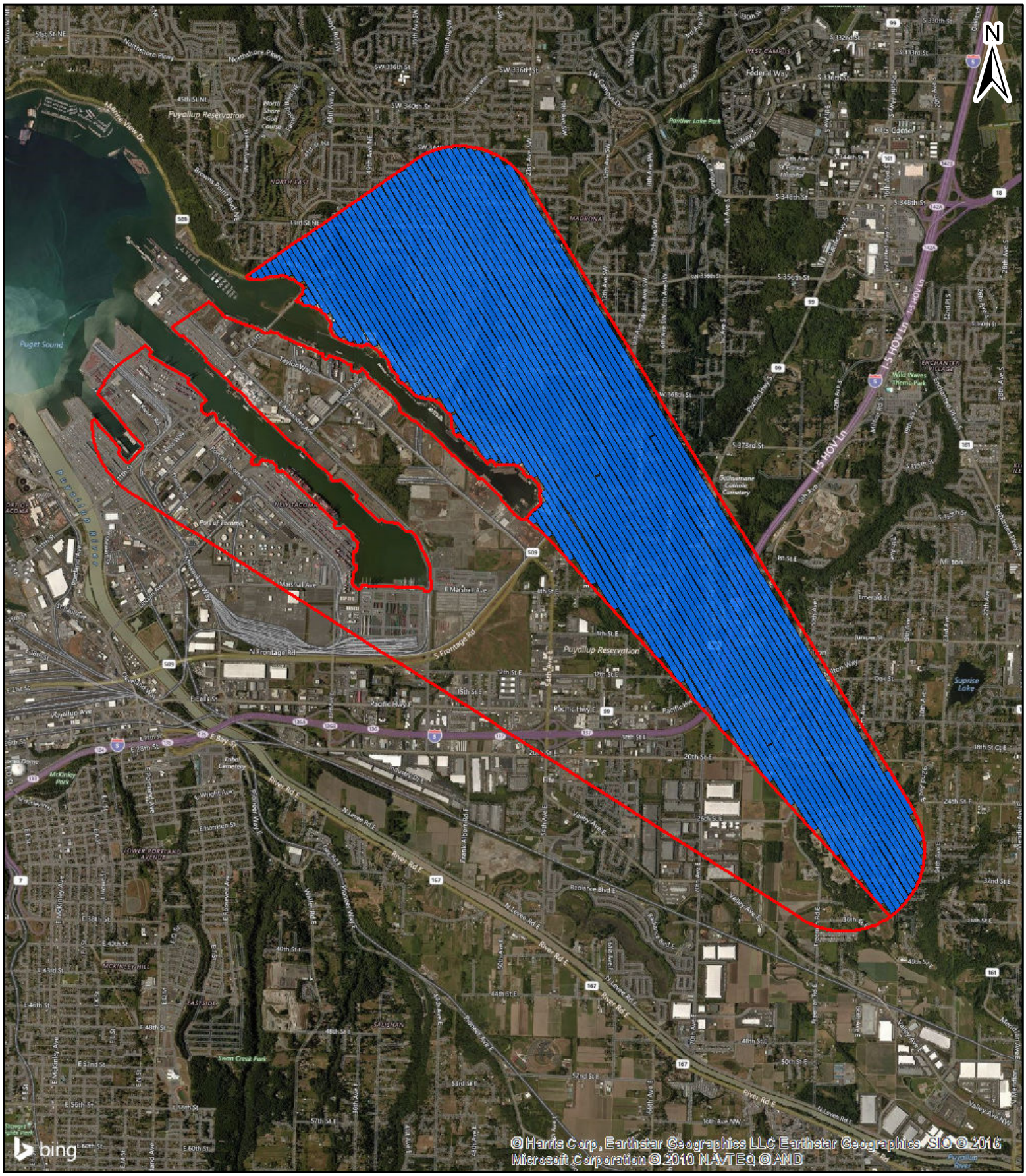

Legend

0 0.5 1 2 Miles

Eradication Zone

Treatment Swaths

200 ft swath width

Date: 5/10/2016

WSDA

Tacoma Port Upper Gypsy Moth Eradication, Treatment Swaths 5-2-2016

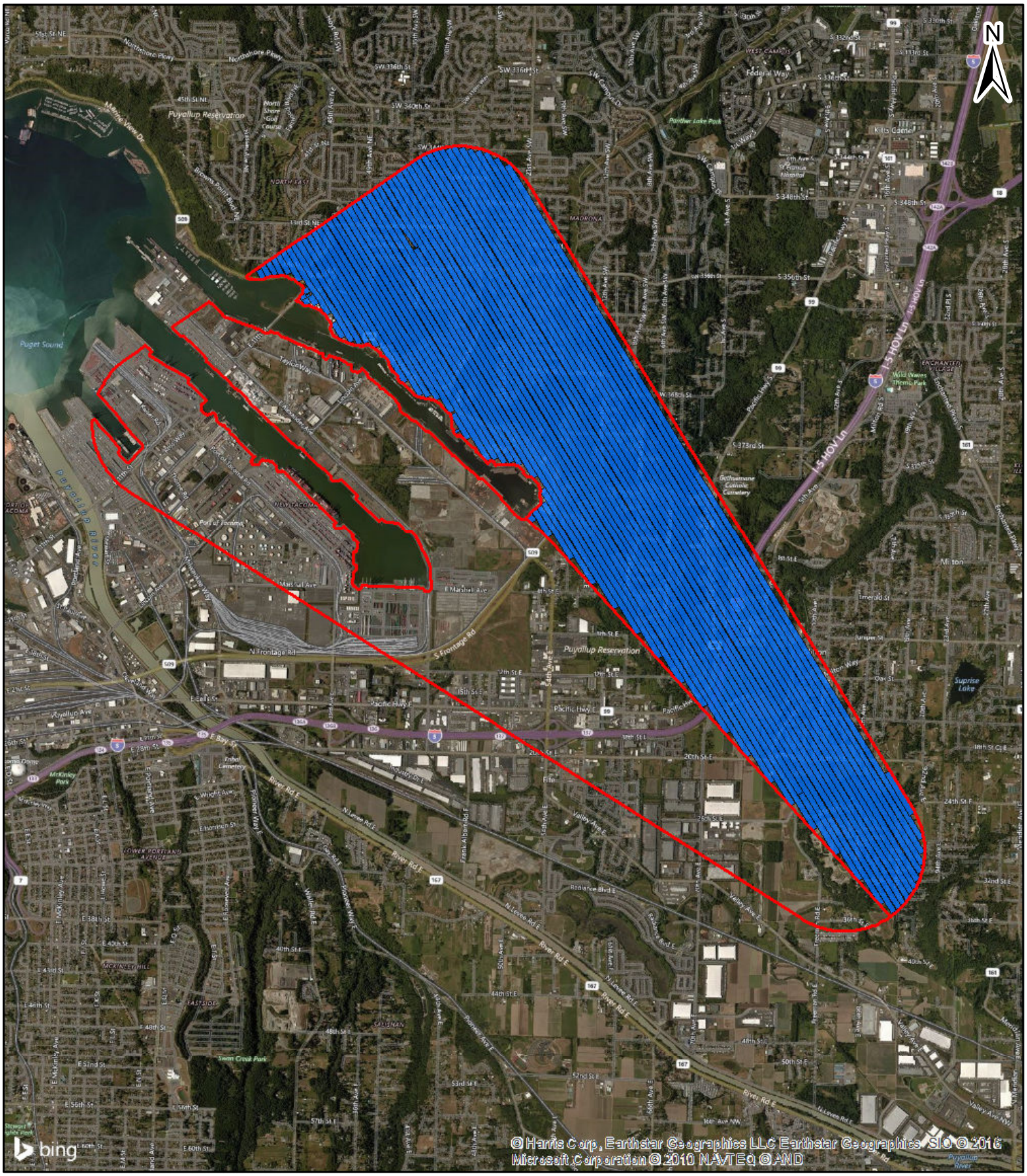

Legend

0 0.5 1 2 Miles

Eradication Zone

Treatment Swaths

200 ft swath width

Date: 5/10/2016

WSDA