Lincoln County Proposed AM Quarantine, 2016

Revised 5-31-2016

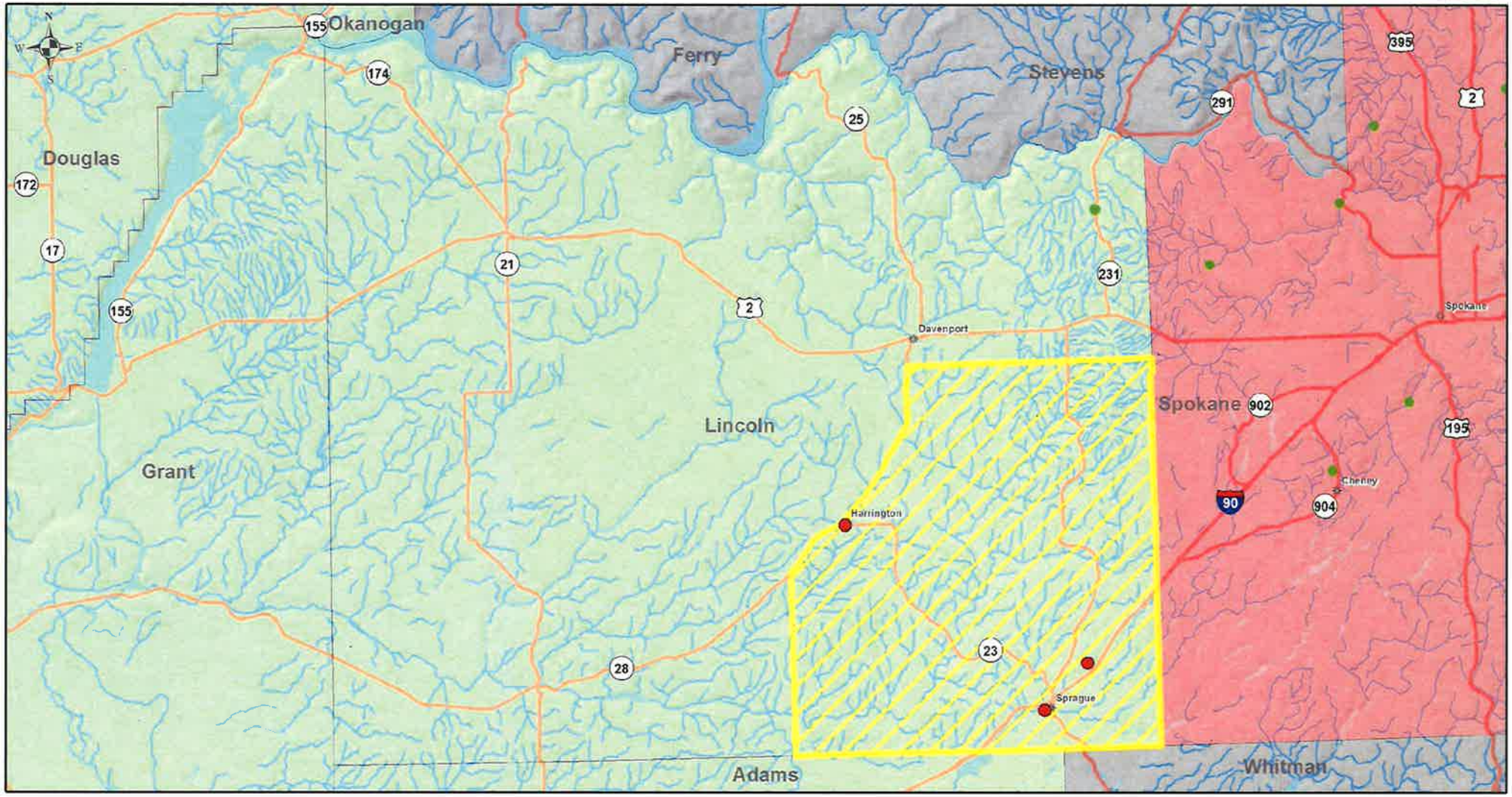

Legend

- 2015 Positive AM Sites
- Apple Orchards
- Proposed Quarantine Area
- Major Highways
- Waterbodies
- Streams/ Creeks/ Canals

0 5 10 20 Miles

*Apple orchard symbology is enlarged for cartographic effect

Datum: North America 1983
Coordinate System: StatePlane WA S. FIPS 4602 Ft.
Projection: Lambert Conformal Conic
Data Sources: WSDA, Plant Protection Division
Cartography by Brant Carman, 5/31/16
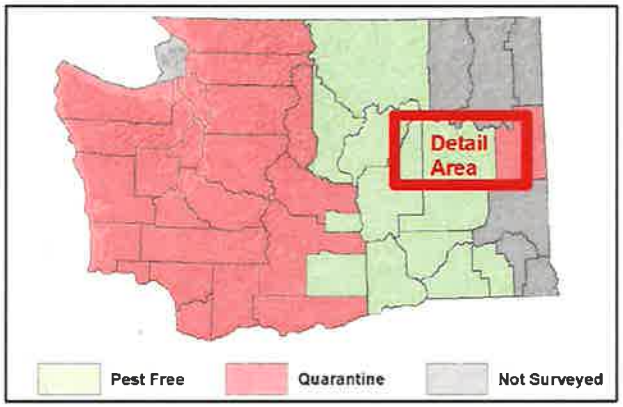
This Data is provided on an 'AS IS,' 'AS AVAILABLE,' and 'WITH ALL FAULTS' Basis. The Content of this map and data are from many sources and are NOT warranted to be complete, accurate, or current. All critical information should be independently verified. WSDA and its officials and employees assume no responsibility or legal liability for the accuracy, completeness, reliability, timeliness, or usefulness of any of the information presented here.