A Field Guide to Some Snails & Slugs in Washington for Survey Inspectors.

DRAFT COPY

Images and Layout by

Patrick Marquez

except when noted.

Created April 1, 2004

Last updated November 20, 2006

Allogona townsendiana

Kent, WA; King County; Coll: P. Marquez

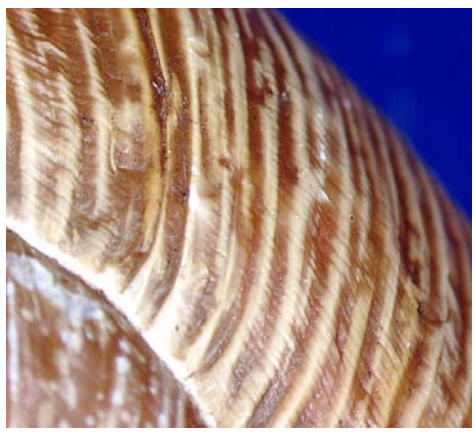

Ancotrema sportella

Kent, WA; King County; Coll: P. Marquez

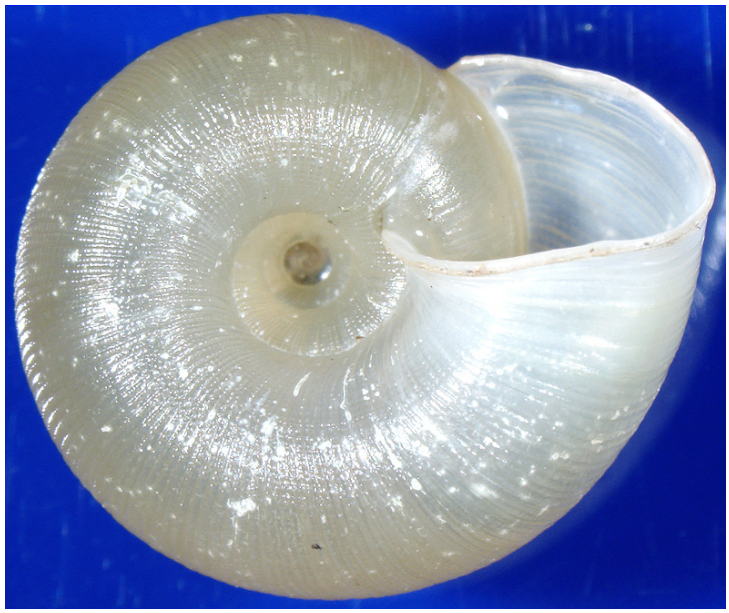

Ancotrema sportella

Hoodsport, WA; Mason County; Coll: P. Marquez

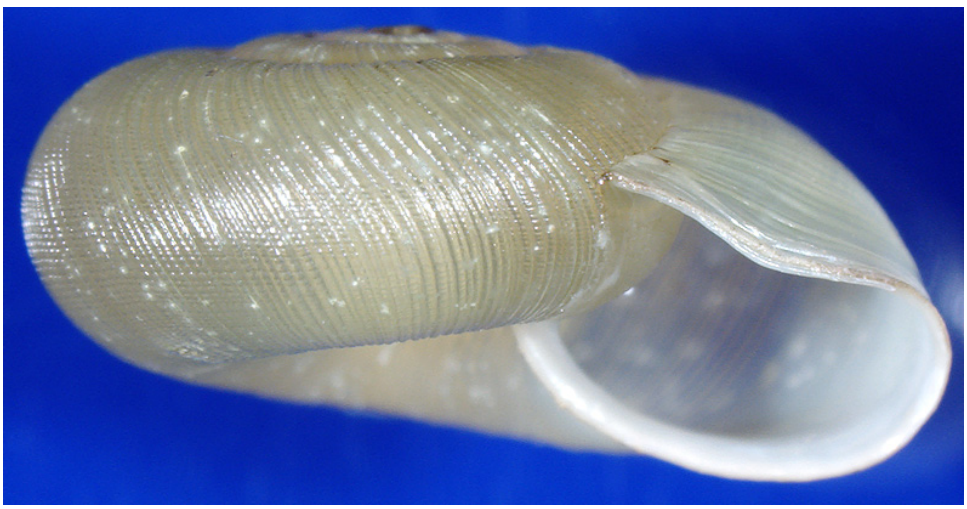
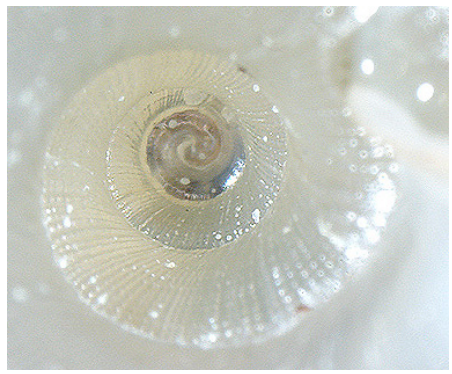

Candidula intersecta

Port of Seattle, WA; King County; Coll: J. Cena, C. Phillips

Candidula intersecta Variation

Port of Seattle, WA; King County; Coll: J. Cena, C. Phillips

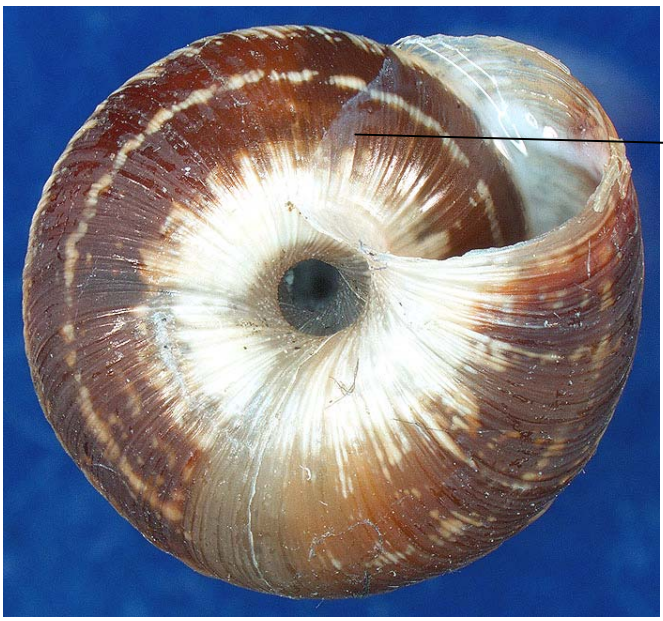

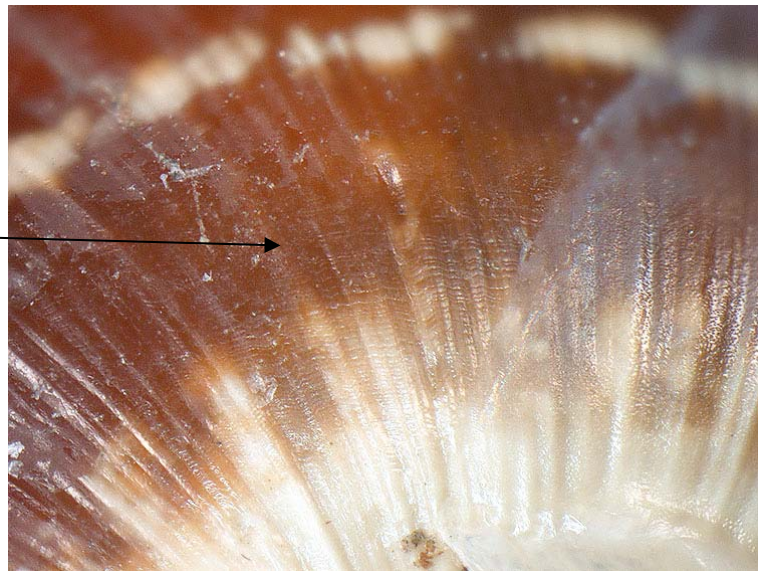

Candidula intersecta Variation

Port of Tacoma, WA; Pierce County; Coll: J. Cena

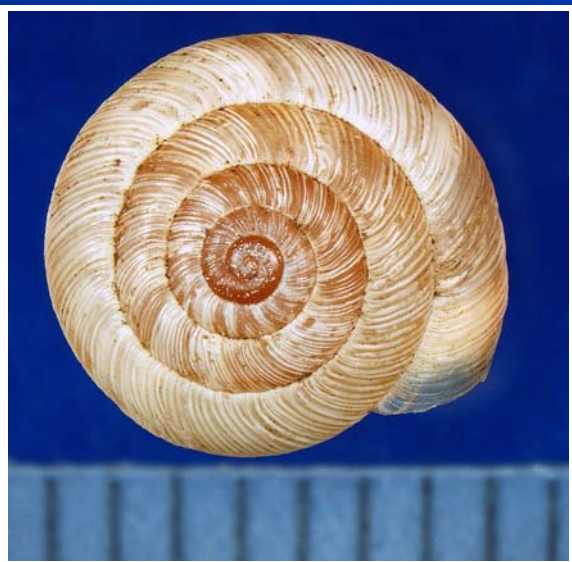

Cepaea nemoralis

Bothell, WA; Snohomish County; Coll: D. Withee.

Gold Bar, WA; Snohomish County; Coll: D. Withee.

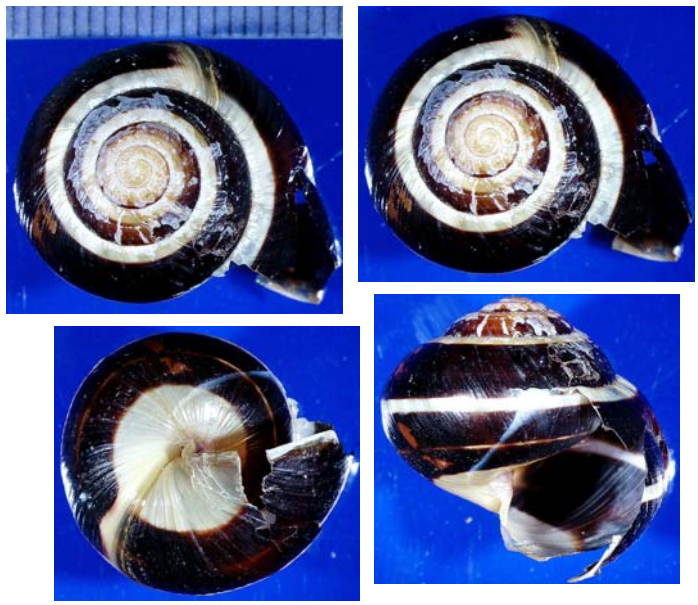

Close up of umbilicus.

Cepaea nemoralis Variations

Gold Bar, WA; Snohomish County; Coll: D. Withee.

Olympia, WA; Thurston County; Coll: L. Clark.

Olympia, WA; Thurston County; Coll: L. Clark.

Cepaea nemoralis Variations

Blaine, WA; Whatcom County

Cernuella virgata

Tacoma, WA; Pierce County; Coll: P. Marquez, J. Cena.

Striped variation.

Unstriped/White variation.

Columella edentula

Hoodsport, WA; Mason County; Coll: P. Marquez

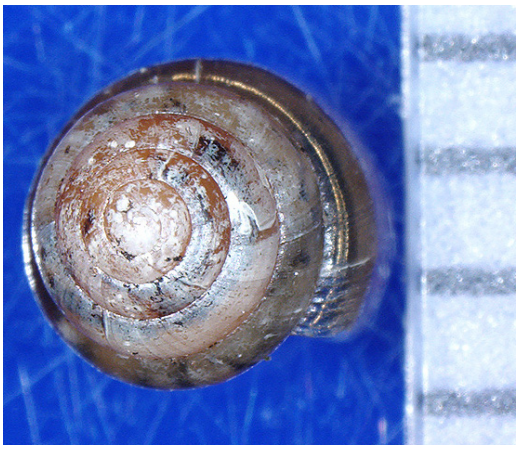

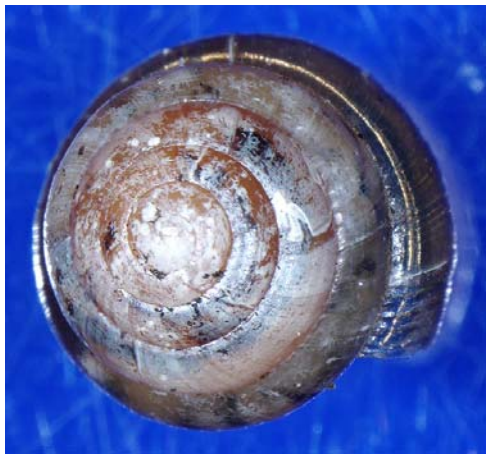

Columella sp. (juvenile)

Hoodsport, WA; Mason County; Coll: P. Marquez

Cornu aspersum

Live photos by P. Marquez; Chula Vista, CA; San Diego County

Olympia, WA; Thurston Co.; Coll: L. Clark

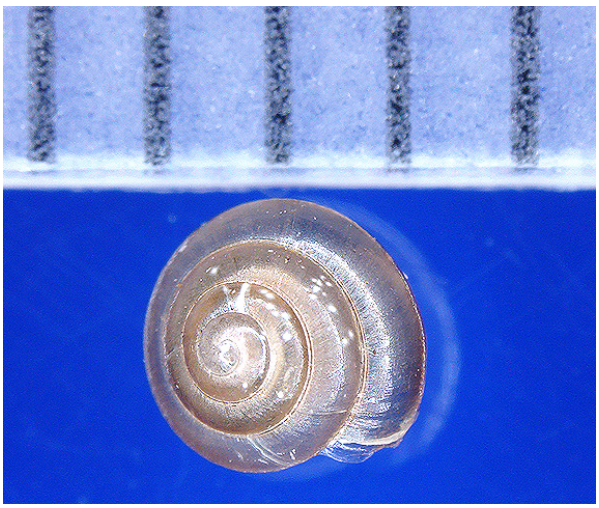

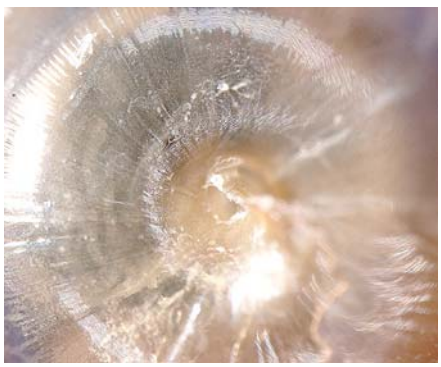

Euconulus fulvus

Hoodsport, WA; Mason County; Coll: P. Marquez.

***Monadenia fidelis* (adult)**
Hoodsport, WA; Mason County; Coll: P. Marquez

Monadenia fidelis (juvenile)

Hoodsport, WA; Mason County; Coll: P. Marquez

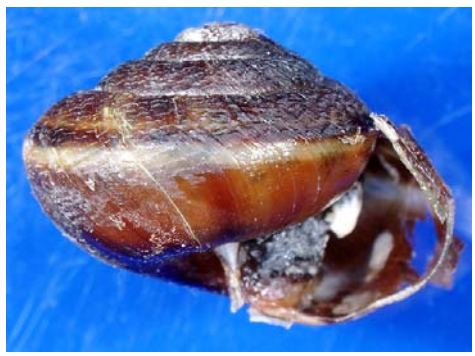

Oxychilus cellarius

Olympia, WA; Thurston County; Coll: E. LaGasa

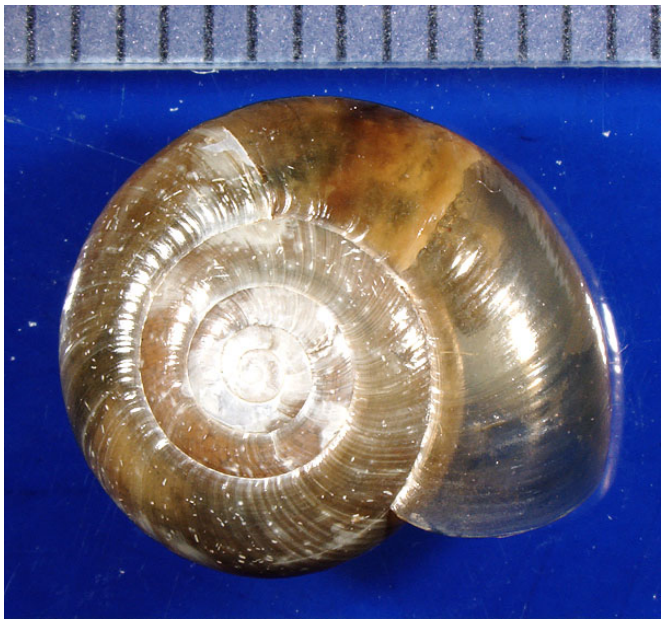

Vespericola columbianus

Kent, WA; King County; Coll: P. Marquez.

Close up of hairs on shell surface.

Ariolimax columbianus
Hoodsport, WA; Mason County

Ariolimax columbianus Variations

Hoodsport, WA; Mason County

(Juvenile)

Ariolimax columbianus Variations

Des Moines, WA; King County

Ohanapecosh Campground; Mount Rainier, WA

Kent, WA; King County

In the contracted position.

Arion rufus complex

Auburn, WA; King County; Coll: P. Marquez

Arion (*Mesarion*)*subfuscus*

Kent, WA; King County; Coll: P. Marquez

Deroceras reticulatum

Ithaca, NY, Tompkins Co.

Deroceras reticulatum

Kent, WA, King Co.

Lehmannia valentiana

Ithaca, NY, Tompkins Co.

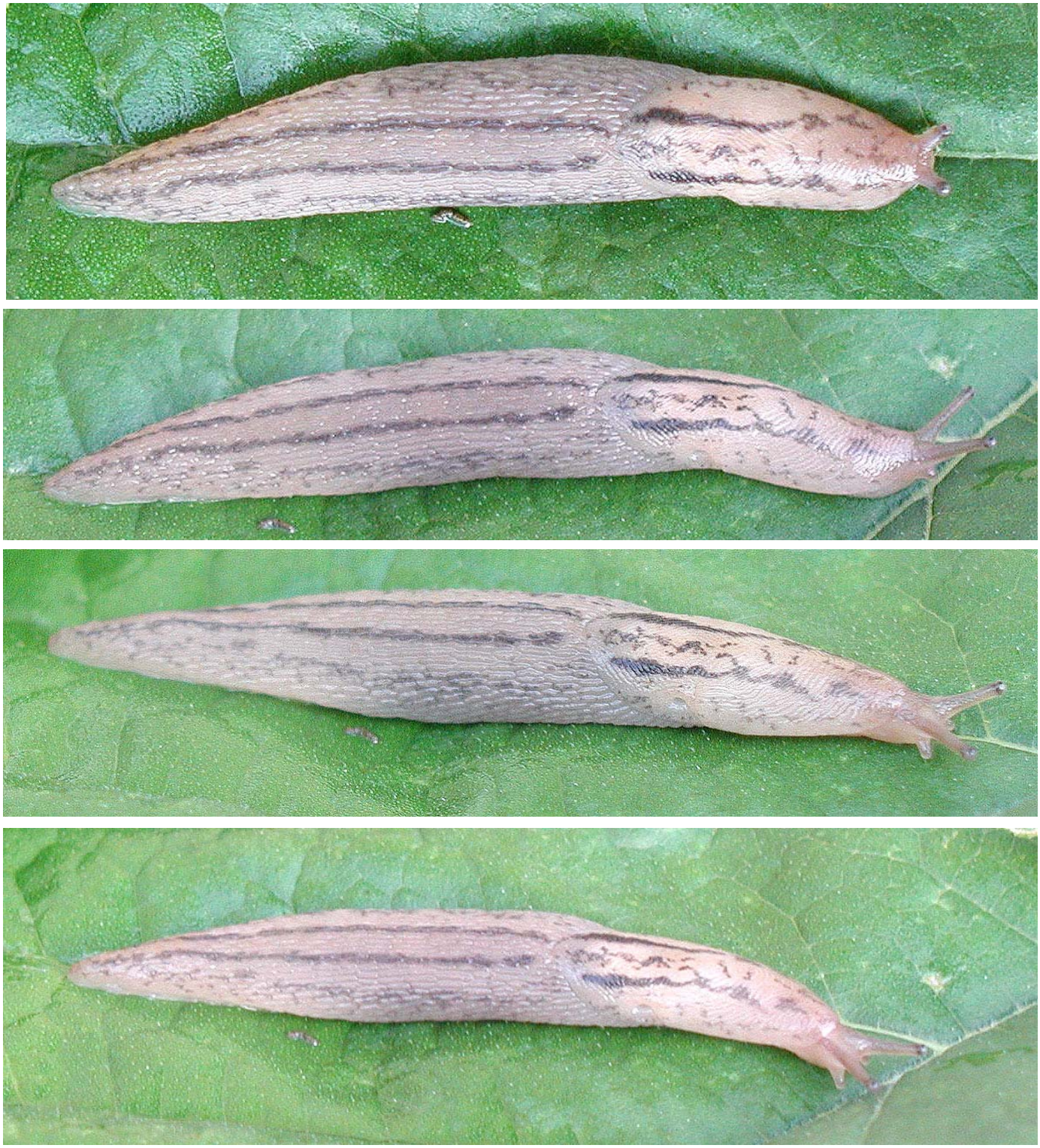

Japan

Lehmannia* c.f. *valentiana

Limax maximus

Gold Bar, WA; Snohomish County; Coll: D. Withee.

Auburn, WA; King County; Coll: P. Marquez

Prophysaon foliolatum

Kent, WA; King County

Prophysaon vanattae

Carbonado, WA; Pierce County

Prophysaon vanattae

Hoodsport, WA; Mason County

The specimen pictured has “dropped” a portion of its tail. Thus, the specimen appears to have an unusually long mantle.

Prophysaon sp., prob*. vanattae* group

References

Forsyth, Robert 2004. Pers. Comm., December 6-7, 2004 regarding *Prophysaon vanattae*.

Forsyth, Robert. G. 2004. Land Snails of British Columbia. Royal British Columbia Museum, Victoria, Canada.

Kerney, M.P., Cameron, R.A.D. 1979. A Field Guide to the Land Snails of Britain and North-west Europe. Collins, St. Jame's Place, London.

Robinson, David G., 2004. National Malacology Specialist, USDA-APHIS-PPQ-BTS-NIS, Academy of Natural Sciences, 1900 Benjamin Franklin Parkway, Philadelphia PA 19103.