Proposed 2016 Gypsy Moth Eradication, Lacey

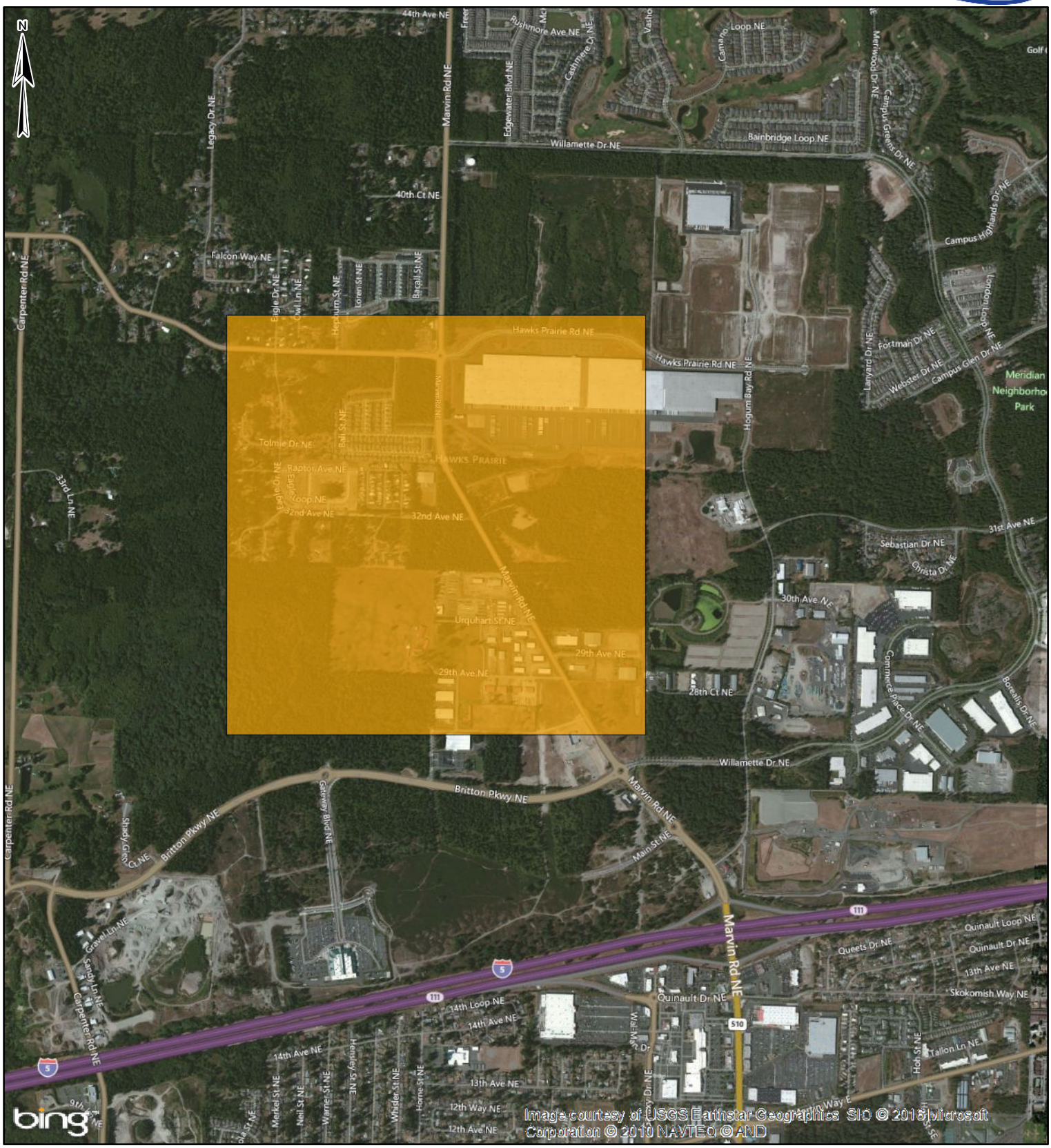

Coordinate System: NAD 1983 HARN StatePlane Washington South FIPS 4602 Feet
Projection: Lambert Conformal Conic
Datum: North American 1983 HARN

0 0.125 0.25 0.5 Miles

This data is provided on an 'AS IS', 'AS AVAILABLE' and 'WITH ALL FAULTS' basis. The content of this map and data are from many sources and are NOT warranted to be complete, accurate or current. All critical information should be independently verified. WSDA and its officials and employees assume no responsibility or legal liability for the accuracy, completeness, reliability, timeliness, or usefulness of any of the information.

Legend

Proposed Eradication, 640 Acres

Cartography by: Landon Udo ; 2-9-2016