Agriculture in Your Community

Legislative District 26: Kitsap, Pierce Counties

NATURAL RESOURCES ASSESSMENT SECTION
WASHINGTON STATE DEPARTMENT OF AGRICULTURE

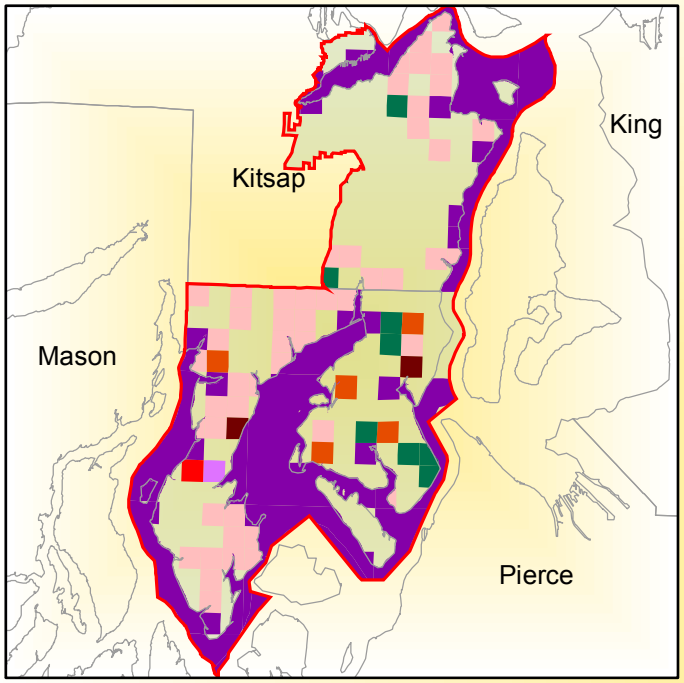

Agricultural Land Use in Legislative District 26

- Commercial Tree++
- Nursery
- Orchard
- Other**
- Shellfish
- Turfgrass
- Vineyard
- ★ Dairy

The Value of Washington Agriculture:

Farm Production Value: $9.89 billion
Food & Ag Industry Value: $46 billion
Food & Ag Exports: $15 billion
Total Jobs: 160,000
No.of Farms: 39,500
Total Acres: 7.85 million

Crop Group	Total Acres	Percent of Total Crop Acres
Commercial Tree	17	0.12%
Nursery	19	0.14%
Orchard	13	0.09%
Other	984	7.05%
Shellfish	12,628	90.46%
Turfgrass	293	2.10%
Vegetable	3	0.02%
Vineyard	2	0.01%
Grand Total	**13,959**	**100.00%**

Total Acres Per Crop Group in Legislative District 26

**Other Category includes: Non-Crop (Alkali Bee Bed, Developed), CRP/Conservation, Pasture, Research Station, Wildlife Feed, and Fallow
++ Commercial Tree does not include timber

For illustration purposes, crop data is displayed as the dominant crop per square mile and may indicate crops from adjacent districts. This may cause some display inaccuracies within the map legend. The accompanying table indicates the actual crop groups and acreages for each Legislative District.

Disclaimer: This product is provided 'as is' without warranty of any kind,either expressed or implied, including, but not limited to, the implied warranties of merchantability and fitness for a particular use.
AGR PUB 102-397 (N/11/13)