Agriculture in Your Community

Legislative District 15: Yakima County

NATURAL RESOURCES ASSESSMENT SECTION
WASHINGTON STATE DEPARTMENT OF AGRICULTURE

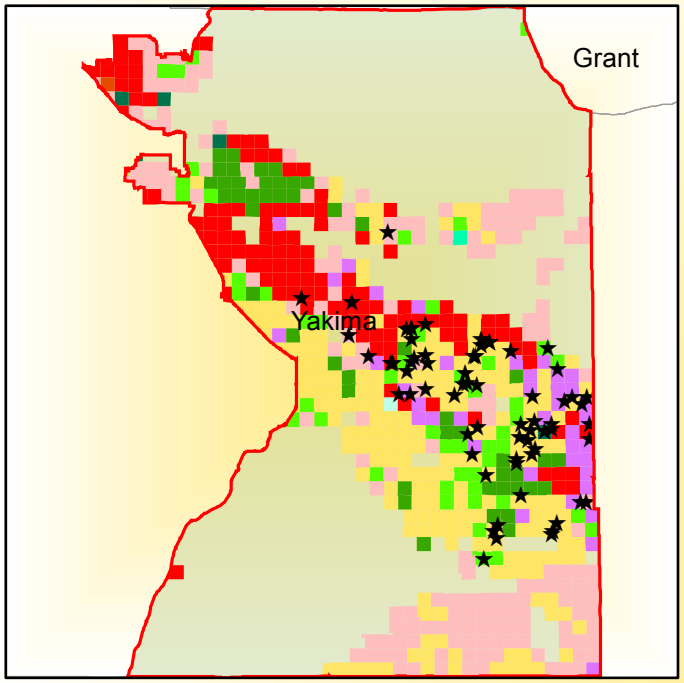

Agricultural Land Use in Legislative District 15

- Cereal Grain
- Green Manure
- Hay/Silage
- Herb
- Nursery
- Orchard
- Other**
- Turfgrass
- Vegetable
- Vineyard
- ★ Dairy

The Value of Washington Agriculture:

Farm Production Value: $9.89 billion
Food & Ag Industry Value: $46 billion
Food & Ag Exports: $15 billion
Total Jobs: 160,000
No.of Farms: 39,500
Total Acres: 7.85 million

Crop Group	Total Acres	Percent of Total Crop Acres
Berry	176	0.08%
Cereal Grain	71,171	30.73%
Commercial Tree	18	0.01%
Flower Bulb	17	0.01%
Green Manure	287	0.12%
Hay/Silage	20,451	8.83%
Herb	17,968	7.76%
Melon	3	0.00%
Nursery	491	0.21%
Orchard	37,325	16.12%
Other	62,203	26.86%
Seed	36	0.02%
Turfgrass	601	0.26%
Vegetable	3,789	1.64%
Vineyard	17,028	7.35%
Grand Total	**231,564**	**100.00%**

Total Acres Per Crop Group in Legislative District 15

**Other Category includes: Non-Crop (Alkali Bee Bed, Developed), CRP/Conservation, Pasture, Research Station, Wildlife Feed, and Fallow
++ Commercial Tree does not include timber

For illustration purposes, crop data is displayed as the dominant crop per square mile and may indicate crops from adjacent districts. This may cause some display inaccuracies within the map legend. The accompanying table indicates the actual crop groups and acreages for each Legislative District.

Disclaimer: This product is provided 'as is' without warranty of any kind,either expressed or implied, including, but not limited to, the implied warranties of merchantability and fitness for a particular use.
AGR PUB 102-397 (N/11/13)